DECEMBER 2026

www.sourispei.com

TOWN OF SOURIS

MOUSETALES

TABLE OF CONTENTS:

Page 2.....Boardrooms
Page 3.....Messages
Page 4.....Silver Threads Seniors Club/Souris Lions Club
Page 5..... Lions Club / Souris Show Hall
Page 6.....Announcements
Page 7.....Souris Beach Gateway Park / Businesses
Page 8.....Harbourview Training Centre / Place to Eat
Page 9 .....AED Locations / Announcement
Page 10.....RCMP Tips & Souris Fire Department
Page 11.....Mental Health / Announcements
Page 12.....Souris Library
Page 13.....Transportation
Page 14.....Burning Regulations
Page 15.....Souris Legion / Announcements
Page 16.....IWMC News
Page 17.....Souris Historium
Page 18 .....C.A.F.E French/ English / Announcement
Page 19.....Announcements
Page 20.....Local Businesses
Page 21.....Announcements
Page 22 .....Announcements
Page 23.....Local Businesses
Page 24.....Announcements
Page 25.....Announcements
Page 26 & 27.....Driftscape News & Instructions



DECEMBER 2026

www.sourispei.com

TOWN OF SOURIS

MOUSETALES

Souris Locator Map / Plan de la ville de Souris

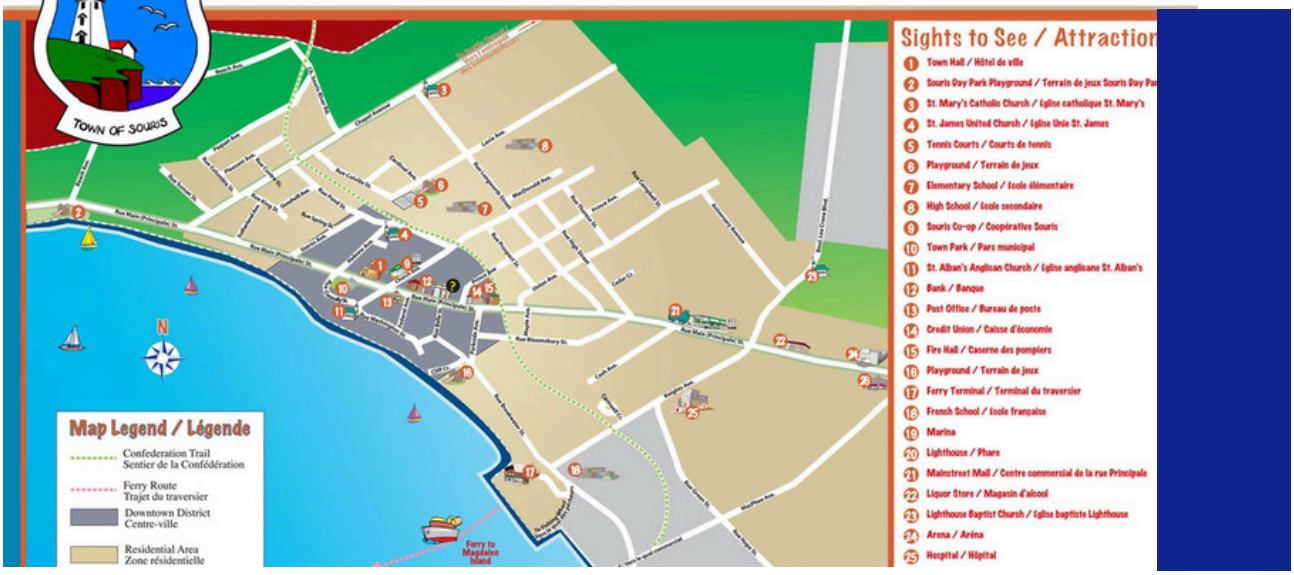

NOTE The deadline for ***JANUARY'S Mousetales*** *is* ***DECEMBER 15TH*** ***before noon.***

Send your information to jroche@sourispei.com

BOARDROOM PLACES

Access PEI - 902-687-7000
Silver Threads Club - 902-687-4380
Harbourview Training Centre - 902-687-3032
St. Mary's Parish Hall - 902-687-2319
Eastern Kings Sportsplex - 902-687-2323
Town Hall Chamber Room - 902-687-2157 Ext. 0
Souris Legion - 902-687-2300



Souris Town Hall Office Hours
Monday- Friday 8:30am - 4:30pm
Contact: town@sourispei.com
902-687-2157

MEET THE TOWN OF SOURIS MAYOR AND YOUR LOCAL MLA FOR DISTRICT 1



Mayor of
Town of Souris

Joanne Dunphy is the Mayor of the Town of Souris and she is honored to serve the Town of Souris. She has lived in this wonderful community for many years and has always been inspired by the resilience, kindness, and spirit of the people who call Souris home. Souris is a vibrant seaside town with a rich history, known for its welcoming nature, stunning coastline, and strong sense of community. The Town of Souris is proud to be the gateway to Îles-de-la-Madeleine, a hub for local businesses, and a place where neighbors still look out for one another. Our town is built on traditions of fishing, farming, and hospitality, but also continues to grow with new opportunities and events that bring people together year after year.

As Mayor, her goal is to listen, support, and work alongside council and residents to make sure Souris continues to thrive. Together, they will focus on community growth, supporting local businesses, improving services, and ensuring that Souris remains a safe, beautiful, and welcoming place to live, work, and visit. I look forward to continuing this journey with you and to celebrating all that makes our town so special.

NEXT SOURIS TOWN COUNCIL MEETING - MONDAY DECEMBER 14TH @ 7:00 PM



On befalf of Mayor JoAnne Dunphy, councillors: David Jenkings, Curtis Laybolt, Boyd Leard, Paul MacDonald, Stephanie Mitsuk, and Kim Outhouse, as well as Shelley Lavie,
Liz Chaisson, Jeannie Roche, Mary Theresa Hanlon, Greg Jay, Danny Grant, Jason Larocque and Keir Sheppard we would like to wish everyone a safe, healthy, happy holiday season!!



MLA -
DISTRICT 1

ROBIN CROUCHER'S life has been deeply influenced by the people of District 1, Souris-Elmira. He grew up in Souris, attending Souris Regional High School and later graduating from Holland College.
Robin is a small business owner operating Auto Medic, a local automotive services company. He has worked as a primary care paramedic for more than a decade and is also a long time member of the Souris fire department. As a firefighter Robin has braved snow storms and natural disasters to perform wellness checks and render care for seniors.
Robin was elected as the MLA for District 1, Souris-Elmira, on April 3rd, 2023. On February 27, 2025, he was sworn in as Minister of Education and Early Years.
Robin and his wife Mary live in Souris with their children.





SILVER THREADS SENIORS CLUB has meetings every 3rd Wed. of each month. No meetings in July or August. Membership fee $15 (April to April) Happenings at the club: Bakery Bingos, Card Games, Crafts, Variety of classes (Cooking, Exercise, etc.) $60 Hall Rental available **CEILIDHS: (MAY to DECEMBER) WEDNESDAYS - DECEMBER 9th CHRISTMAS CEILIDH** - Gift exchange with Santa (bring a gift to participate) @ 7:30 PM

CHRISTMAS SOCK PROGRAM in memory of Freda Curley. We will be collecting donated gifts for the residents at Piccott Care for Christmas. DROP OFF your donations at Souris Town Hall (75 Main St.) or Audrey MacInnis (8 Anniversary Ave.) or call Nancy Keenan at 902-940-7359.



Dec 13th: BAKERY BINGO at **1:00 PM**. Donations accepted

January 8, 15, & 22 Free Lunches open to all seniors. The meals will be served at the Silver Threads Club From 11 AM – 2 PM. Sponsored by the Department of Social Development for seniors. Please call Nancy Keenan at 902-940-7359 to register. Limited seats.



Souris Lions Club will be hosting
Its annual **SENIOR'S CHRISTMAS PARTY**
Friday, December 11th at 7:00 PM
@Souris Legion



There will be live entertainment, lunch and refreshments will be served. We expect a visit from Santa.
For transportation call (902) 969-2942, (902) 940-6351 or (902) 314-3946.
Storm date Friday, December 18th.



SOURIS LION'S CLUB CHRISTMAS BOXES

Anyone looking to donate: Send monetary donations to Souris Lion's Club PO Box 506 C/O Peter Boertien Chairman, Souris, PE C0A 2B0. Presents can be dropped off at the Souris Credit Union or Legion. All donations must be in by **DECEMBER 11, 2026**. The Christmas Box Program is designed to help less fortunate families and individuals living in our community who need assistance during the holidays. If you wish to have a box delivered to your home this Christmas please call **Dale Laybolt – 902-969-3157 or 902-357-2117** or **Peter Boertien 902-969-5134** If unavailable leave a message and they will return your call.

SOURIS LIONS CLUB

members meet the first and third Thursday of each month @Souris Legion



Visitors are always welcome to attend Souris Lions Club meetings
Contact Arie Hoogerbrugge or email at sourislions@gmail.com

Lions Club Draw NOVEMBER Winners:

$500 – Grace Cameron

$100 – Harry Windeler, David & Joyce Perry, Dale Laybolt & Blair Carter

$50 – Richard Boertien, Ann MacDonald, David Whalen, B. MacInnis

WHAT'S HAPPENING AT THE SOURIS SHOW HALL?

Live Music • Movies • Theatre • Family Entertainment • Special Events
There's always something happening at your Souris Show Hall! Come out, enjoy the entertainment and support your local community theatre.
5 Church Avenue, Souris sourisshowhall.com
Something for everyone. Right here in Souris!

DECEMBER EVENTS

November 29th Free Christmas Movie National Lampoon Christmas Vacation 3pm

December 2nd- Free Photos with Santa 3 to 6

December 6th Joyful Sound 2pm

December 16th Seniors lunch and movie at 12:30-

Movie- Miracle on 34th Street 2pm

December 29th Dufflebag Theatre Time TBA

CHECK OUT WHAT IS HAPPENING AT THE SOURIS SHOW HALL ON THEIR FACEBOOK PAGE OR ON THEIR WEBSITE WWW.SOURISSHOWHALL.COM

Souris' 46th Annual Christmas Parade – Gingerbread Town!

Souris is proud to invite all local businesses, organizations, families and community groups to decorate a float and help transform Souris into a magical Gingerbread Town on Saturday December 5th! To register, please contact Mary Theresa Hanlon at 902-687-2157, Ext. 5 or mthanlon@sourispei.com.



The festivities kick off with the **Christmas Craft Fair** on Friday, November 27th.

Many festive activities will take place in between.

And we'll wrap it all up with the 46th Annual Souris Daytime Christmas Parade on **Saturday, December 5th** at 2:00 PM.

Let's come together to celebrate the magic of Christmas in Souris!

SOURIS CHRISTMAS FESTIVAL SCHEDULE:





Nov 27: Christmas Craft & Bake Sale 4-8pm @ SRS

Nov 28: Christmas Craft & Bake Sale 10am-2pm @ SRS

Nov 29: Free Skate 12:30-1:30pm &
Free Movie @ 3pm, National Lampoons Christmas Vacation

Nov 30: Tree Lighting Ceremony @ 6:30pm. Featuring Riptide. Cookies, Candy Canes, & Hot Chocolate for all

Dec 1: Home & School Association Kids Activity Evening. Crafts, Cookie Decorating, Kids Activities, Refreshments and a Visit from Santa & the Grinch

Dec 2: Photos with Santa @ Souris Show Hall. 3-6pm Free for everyone

Dec 3: SRS Band Concert. 7 PM

Dec 4: Felt Ornament making workshop with Lisa Freeman. 6:30pm - Register with Mary Theresa Hanlon at mthanlon@sourispei.com or 902-687-2157. $15 per person payable via cash at Souris Town Hall or E-Transfer to Lisa Freeman at messycrowpei@gmail.com

Dec 5: Parade Day. 2pm Gingerbread Town Theme

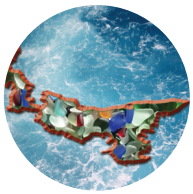
















Discover the Magic of Souris Beach Gateway Park!

Charming Shops & Coastal Treasures:

Located just steps from the shore, Souris Beach Gateway Park is your one-stop destination for seaside eats, unique finds, and family fun!

🍴 Mouth-Watering Eats & Local Treats:

The Poke Shack – Serving up fresh and flavorful bowls featuring lobster, crab, tuna, shrimp, chicken, California, and veggie options.

The Jerk Shack – Fall-off-the-bone ribs, juicy chicke[illegible] pulled pork, savoury sides, and sweet desserts. A taste of the island by the sea!

The Lobster Shack – Located right on the boardwalk! Specializing in Colville Bay oysters and fresh PEI lobster. Promoting PEI seafood—
one deliciou[illegible] a time!

Blend & Brew Truck – Smoothies, c[illegible]ndwiches, and more!



Beachside Sweet Shop [illegible]e
ice c[illegible]

The Handmade Nook - Family-ru[illegible]ur handmade

Boutique familiale au bord de la mer, [illegible]fait main

Toby's at the Beach - A Locally Owned Business Offe[illegible]PEI Products served from my family to yours.

The Seaglass Shanty – Gorgeous handcrafted jewelry and gifts made with authentic beach-found seaglass (you can even bring your own and have it made into a keepsake!). Plus, award-winning Oh Fudge PEI Potato Fudge!
Locally made crafts, gifts, and more — there's something for everyone!

A Park for All Ages:

Enjoy the playground, splash pad, picnic area, gazebo, and accessible washroom & shower facilities. Plenty of RV parking during the day and wheelchair-accessible paths.

Stroll the boardwalk, dip your toes in the Northumberland Strait, collect seaglass, or just relax and watch the waves roll in.

Create unforgettable moments with your loved ones.

Souris is the Gateway to the Îles de-la-Madeleine Ferry — come early and explore all the beach park has to offer!





28 Church St., Souris, PE
902-687-3032



Bakery

Our kitchen is always busy with both clients and staff creating many different types of goods for our customers. It is one of our busiest programs here at the Harbourview Training Center. Below is a list of baked goods, food and services that we offer through our kitchen.

HTC offers catering (pick up or drop off) to individuals, businesses, groups and events.
Cakes for all occasions decorated specifically for each customer.
We do cinnamon rolls, date squares, cookies and sweet trays. Dinner rolls and biscuits.
Pickles, jams and jellies. Loaves of bread including raisin. Our famous carrot cake.
We appreciate every order placed with our bakery as it assists with this program and others within our center. If you have an event, a business or gathering, we welcome you to contact the Harbourview Training Center kitchen to discuss your food needs.



Gift Shop

Drop into our location and view our beautiful showroom featuring wood products made exclusively by our clients. You'll find items such as seasonal decorative pieces, cottage decor, rustic signs, birdhouses, mirrors and so much more. If you are looking for decor items for your home, cottage or business no matter what season, please drop in and see what the Harbourview Showcase has to offer.



Woodworking

Harbourview Training Center's woodworking shop is one of our busiest programs. Our clients have the opportunity to learn woodworking skills with the support of Harbourview staff. Clients get to build and create wood products that we sell in our showcase gift shop such as seasonal wood decorative items and hanging directional signs that they can personalize specifically just for you.

Our woodworking shop also accepts custom requests to build benches, picnic tables, frames, shelving and more. One of the busiest sections is our refinishing/refurbishing area. Customers bring in items such as desks, chairs, tables for our clients to refinish so if you need a wood item spruced up or brought back to life, please contact us.

PLACES TO EAT IN THE CORE OF SOURIS:

The Evergreen Cafe
95 Main St.
902-743-3330

Red Claw Bistro,
41 Breakwater St.
902-327-5897

Souris Legion
56 Main St.
902-687-2300

21 Breakwater Restaurant
902-687-2556



Bonsai Restaurant
118 Main St.
902-687-4118

Tipsy Farmers
120 Main St.
902-743-2003

DEFIBRILLATOR LOCATIONS IN SOURIS & AREA



Knowing where to find an AED could save a life!
Automated External Defibrillators (AEDs)
are available at the following
locations in the Town of Souris:

Fiddling Fisherman Lookout - 13 Lower Rollo Bay Rd.
Souris Beach (Summer only)– 8 Main Street
A&M Auto Parts - 44 Main Street
Seaside Pharmacy – 51 Main Street
Souris Legion – 56 Main Street
Souris Town Hall – 75 Main Street
Silver Threads Club –78 Main Street
Main Street Pharmasave – 128 Main Street
Souris Fire Department – 135 Main Street
Home Hardware - 175 Main Street * Souris Liquor Store - 189 Main Street
Eastern Kings Sportsplex – 203 Main Street
Souris Regional School –15 Longworth Street
Colville Manor – 20 MacPhee Avenue * Souris Hospital – 17 Knights Avenue
Onda – 20 Hope Street * Agra West – 30 Hope Street
Souris Harbour Authority – 118 Breakwater Street
Kingsboro Baptist Church - 3055 East Point Rd. Available 9-7 daily.
The Ski Lodge - 1358 Souris Line Road

📣 Do you have an AED on site at your business or facility?
If so, we'd love to include you in our community list!
Please contact Jeanne at 902-687-2157
if you'd like us to share that your location has an AED available.
Together we can help ensure everyone knows where to find this lifesaving equipment in an emergency.

---

544 Main Street,
Montague, PE C0A 1R0

LINDEE GALLANT
Community Navigator
for Eastern PEI
Lindee.Gallant@cbdc.ca
Telephone: 902-969-5989

PEI COMMUNITY NAVIGATORS
JOIN OUR REGIONAL FACEBOOK GROUPS
✓ WESTERN PEI COMMUNITY NAVIGATOR
✓ CENTRAL PEI COMMUNITY NAVIGATOR
✓ EASTERN PEI COMMUNITY NAVIGATOR

Rachel Buell
Eastern PEI Community
Navigator
(P) **902-786-9942**
(E) Rachel.Buell@cbdc.ca

The PEI Community Navigators are here to work with all newcomers and new residents to the rural regions of Western, Central, and Eastern PEI. As you transition into your new life, they are here to answer any questions or concerns you may have, and to open the doors to everything you'll need to know about your new community.
You may be moving here from another country (temporarily or permanently), or even from another province within Canada, either way, we are here to help you!

Royal Canadian Mounted Police

madd NO MORE VICTIMS

511

SAFETY ON THE ROADS

Plows are large, powerful machines that need space to operate. Some now have blue lights to improve visibility. Motorists are asked to slow down, keep a safe distance, and never pass a plow. In extreme weather, equipment may be pulled off the roads if visibility becomes too poor. Crews return as soon as conditions improve, and equipment is only sent out during dangerous conditions in emergencies.





WINTER TIRES

Between the months of November and April, install four matching winter tires on your vehicle. Winter tires provide almost twice the traction of all season tires on snow or ice. Look for the peaked mountain and snowflake symbol, which indicates certification as winter tires.

You may use **studded tires** from **October 1 to May 31.**

Have a winter check done by an authorized mechanic to ensure your vehicle is prepared for the winter months.



SOURIS FIRE DEPARTMENT

135 Main Street



During a Fire Emergency

- **Get Out, Stay Out:** Never re-enter a burning building.
- Crawl Low: Smoke and poisonous gases collect at the ceiling, so crawl under smoke.
- Check Doors: Feel doors with the back of your hand; if hot, use your second exit.
- Stop, Drop, and Roll: If clothes catch fire, stop immediately, drop to the ground, cover your face, and roll.

Call 9-1-1: Call from outside, not from inside the burning building.

A STROKE is a medical emergency. Do not drive to the hospital. Call 9-1-1. Learn the signs of stroke. **Think F A S T:**



Face: is it drooping? **Arms**: can you raise both?

Speech: is it slurred or jumbled? **Time** to call 9-1-1 right away.

If you have any health concerns or need immediate health information, call 8-1-1 to speak to an experienced registered nurse for advice on the best course of action.

KINGS COUNTY PEER SUPPORT & EDUCATION



572 Main St. Montague

Services We Provide:

•One-on-one mental health support

• Weekly mental health support groups

•Navigating community support •Advocacy

•Education courses, webinars & workshops

pport services are free of charge with minimal to no wait list!

For more information about our programs & services, please contact:

(902) 838-2489 or email

m.grant@cmha.pe.ca ora.ritcey@cmha.pe.ca





"WHO IS HE?"

A Christmas Program with scripture and song, celebrating the true meaning of Christmas!

SUNDAY, DECEMBER 6, 2026 @ 6 PM

Light refreshments to follow

Also, please join us for:

Christmas Eve Service - Dec. 24th (6 PM)





Lighthouse Baptist Church

12 Lea Crane Blvd., Souris, PE

Pastor Jason Haley (902) 330-1385





Mental Health Counselling in Souris

Winter is here. Caring for your mental health is important all year round, especially in the season of chilly temps and shorter days .

Julie Lindsay, licensed Counselling Therapist (CT) and Canadian Certified Counsellor (CCC), continues to accept new clients in Souris. Julie works with individuals, families, couples, and groups. She has years of experience working with individuals, adolescents, grief and loss, couples/relationships, parenting, anxiety, depression, and trauma.

You can contact Julie for more information, questions about insurance and fees, or to book a session at: julielindsaynye@gmail.com



Go Figure!

Text preferred 705-229-7729 ,
nancy@gofigurefitness.ca

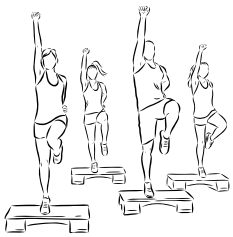

SWEAT NOW, SHINE LATER

Are you ready to get moving?

Tuesday 6:30 - 7:15 PM BUTTS & ABS - $80 +HST

Thursday 6:30 - 7:00 PM BODY BOOT CAMP - $96 +HST

LOCATION: ECOLE LA BELLE CLOCHE

Please let me know if you are interested or register here

https://forms.gle/2SSgGr4Nx4btoXn79

SOURIS LIBRARY

3rd FLOOR OF THE SOURIS TOWN HALL
75 MAIN STREET
902-687-2157 Ext. 4





NEW HOURS:

SUNDAY, MONDAY, TUESDAY CLOSED

WEDNESDAY 2:00 - 6:00 PM

THURSDAY 10:00 AM -4:00 PM

FRIDAY 10:00 AM - 4:00 PM

SATURDAY 1:00 AM - 4:00 PM

souris@gov.pe.ca





FAMILY STORYTIME
FRIDAY @ 11:00 AM

Enjoy stories, songs, and rhymes for kids ages 0-5





SOURIS LIBRARY BOOK CLUB for Adults
Thursday, December 3rd at 10:30am, Adults Grab a copy of this month's selection at the desk and join us for a fun discussion!

PINECONE ORNAMENT MAKING for Families
Saturday, December 5th, 1:00 pm. Make a custom ornament for your tree before the Souris Santa Claus Parade starts!

WREATHMAKING for Adults
Friday, December 11th, 3:00 pm, Make a holiday wreath with foraged finds while sipping a cup of tea or hot cocoa. All supplies are provided. *Please call library to register.

From story times for toddlers, to technology assistance for seniors, the PEI Public Library Service offers an abundance of
FREE programming for all ages.
Check out what is happening at our 25 public libraries today online!

TRANSPORTATION EAST INC.

A non-profit organization that provides transportation services to seniors, people with disabilities and low income islanders at affordable rates for individuals living in Eastern PEI.

Contact (902)-380-9277 for more information

RURAL TRANSIT

Booking Instructions: To ensure you have a seat on the bus please do the following:

1. Click the "Book Seat" button at t3transit.ca/transit-pei-schedules
2. Complete booking
3. Bookings must be made online a minimum of 1 hour before you wish to travel (Bus will not stop unless a booking for that pickup location has been made)
4. Online bookings can be made up to four weeks in advance

Note - Call 902-812-0808 or email bookings@islandtransitpei.ca for any inquiries or booking assistance (during office hours Mon-Fri, 8am - 4pm)

BUS SCHEDULE:

SOURIS TO CHARLOTTETOWN (Morning)

5:58 AM - Souris Ferry Terminal
6:00 AM - Eastern Kings Sportsplex
6:02 AM - Petro Canada Gas Station
6:06 AM - Ecole La Belle Cloche (Rollo Bay)
6:08 AM - Fortune Ultramar Travel Stop
6:10 AM - Dingwells Mills Park & Ride



CHARLOTTETOWN TO SOURIS (Morning)

7:45 AM - Confederation Centre Box Office, Queen St
7:54 AM - UPEI Bus Shelter, Browns Court
8:00 AM - Royalty Crossing Mall Bus Shelter

(Late Afternoon Times)

4:00 PM - UPEI Bus Shelter
4:10 PM - Shaw Building
4:15 PM Confederation Centre Box Office Queen St.
4:18 PM - Holland College, Grafton St.
4:23 PM - Queen Elizabeth Hospital







BURNING PERMITS

www.sourispei.com

If you require a burning permit, you must apply with the Province, the Town of Souris does not issue burning permits for any area of the municipality.

The municipal bylaws for burning are located on the Town of Souris website.

In the Town of Souris, Prince Edward Island, burning regulations are outlined in **By-law No. 85-4: Garbage Burning**. This by-law prohibits individuals from burning or incinerating grass or garbage on any property—commercial, residential, or recreational—without prior written consent from the Town Council and approval from the Fire Chief.

The Fire Chief determines the appropriate type of incinerator to be used for such activities.

Violations of this by-law result in fines: $50 for the first offence and $100 for each subsequent offence.

Additionally, during the **wildfire season (March 15 to November 15), provincial regulations require checking daily burning restrictions before any outdoor burning. You can check current restrictions or call 1-800-237-5053.

https://www.princeedwardisland.ca/en/feature/burning-restrictions#/service/FireRestrictions

For more information or to obtain necessary approvals, contact the Town of Souris at 902-687-2157.



Burning permits are not required for Category 1 fires.

Category 1 fire specifications:

Piles no larger than three metres in diameter,

Piles no more than two metres high,

Multiple piles must be at least 10 metres apart from each other,

No more than two piles burning at one time,

Burning of tree limbs, leaves, brush or cut grass is permitted,

Includes campfires* except in licensed private, municipal, and provincial campgrounds, and **Fire must be attended at all times.**

*Campfires are any open fires** that burn no larger than 0.5 metres in diameter and are intended for recreation (and not for survival).

**Open fires are any fires not in an enclosed CSA approved appliance (e.g. propane or charcoal fueled appliances such as BBQs, propane or natural gas fire bowls, and Coleman-style camp stoves).

Chimneys are considered open fires.

Before burning you must check the Burn Restriction Map



SOURIS LEGION

56 Main Street (902) 687-2300
Open 11 AM - 11 PM Monday - Thursday
Open 11 AM -12 AM Friday & Saturday
Food is served from 11 AM - 7 PM each day, eat in or take out.

NEXT MONTHLY MEETING -DECEMBER 8th 2026 7 PM

REGULAR EVENTS

Open Crib, Wednesdays at 6:30 PM - Bingo, Thursdays at 7:00 PM
Saturday afternoon jam sessions at 2:30 PM
Everyone Welcome!
Saturday evening - Dig for the Deuce - Live music
Tickets available at the Legion, or by e-transfer to
sourislegiondeucetickets@gmail.com



NOTE: VOLUNTEERS ARE NEEDED TO HELP WITH EVENTS.
Food Bank (back door to basement)- Saturday mornings 9AM - 11AM
Buddy Check - 1st & 3rd Tuesday every month at 10 AM
There will be NO scheduled yard sales this year.

CHECK SOURIS LEGION BRANCH #3 FACEBOOK PAGE FOR FURTHER DETAILS AND EVENTS.



Fortune Community Centre Festive Fair
Saturday, Dec. 5th from 10am – 4pm
Admission $2, Free for children 12 & under



ISLAND WASTE MANAGEMENT CORPORATION

Eastern Waste Watch Drop-Off Hours

Dingwells Mills 100 Selkirk Road Rte. 309



Summer & Winter:

Monday 8:00 AM - 4:30 PM,

Wednesday 8:00 AM - 4:30 PM,

Friday 8:00 AM - 4:30 PM

Saturday 8:00 AM - 12:30 PM



CONTACT INFORMAITON

Additional sorting guides & calendars can be printed from our website or picked up at any town hall or Access PEI.

WEBSITE: iwmc.pe.ca

PHONE NUMBER: 1-888-280-8111

RECYCLE COACH

Do you have the RECYCLE COACH APP?

The app is FREE to download on your smart device (mobile phone or tablet) and offers: *Convenient access to collection schedules *Notifications on your smart device to place your carts and recyclables curbside *An easy-to-use interactive sorting guide *And more!



Souris Cultural Heritage and Genealogy Centre



Located in the Matthew & McLean Building
95 Main Street
The Historium room opens in June.
Step Into the Past at the Souris Historium & Genealogy Research Room!
Discover the rich tapestry of Souris' heritage!
Come explore fascinating artifacts, captivating local history, and uncover your family roots at the Souris Historium and Genealogy Research Room.
Whether you're tracing your family tree, diving into the stories of our seaside town, or simply curious
t days gone by—there's something here for everyone!
Located in the heart of Souris
en Monday - Friday 8:30 AM - 4:30 PM
Will be closed the end of September until the end of May.
Bring your curiosity and leave with a deeper connection to our community.
History lives here—and so might your story!



The Matthew and McLean building was originally constructed in 1869 in order to house the then newly formed Matthew and McLean company. Today the building houses a historical museum with artifacts related to their general merchant business along with the Visitor's Information Center.













COMITÉ ACADIEN ET FRANCOPHONE DE L'EST
861 Route 2, Rollo Bay, C0A2B0, PE
Tel: (902) 687-7179
facebook.com/PavillonDeLest
C.A.F.E.



PETIT-DÉJEUNER DE NOËL GRATUIT POUR LA COMMUNAUTÉ

VEUILLEZ L'INSCRIRE À VOTRE CALENDRIER POUR **DIMANCHE, LE 29 NOVEMBRE**
AU PAVILLON DE L'EST À 861 ROUTE 2 ROLLO BAY
PETIT-DÉJEUNER DE NOËL GRATUIT POUR LA COMMUNAUTÉ
NOUS SERVIRONS DES GAUFRES, SAUCISSES, ŒUFS À LA COQUE, FRUITS, YOGURTS, FROMAGE, JUS ET CAFÉ/THÉ **DIMANCHE, 29 NOVEMBRE 9:30 h 11:30 h**

FROLIC EN FRANCAIS Vous avez plus de 50 ans et vous souhaitez participer à une rencontre sociale d'une heure et demie chaque semaine en français ? La FAOÎPÉ, en partenariat avec la CAFE, vous accueille tous les jeudis de 13h à 14h 30 au Pavillon de l'est, situé au 861, route 2, à Rollo Bay. Pour plus d'informations, veuillez contacter Judy Chaisson au (902)687-2209.

LOCATION D'INSTALLATIONS/DE SALLES CAFE (comité acadien et francophone de l'est) OFFRE LA LOCATION DE SALLE/GYMNASE, etc. à NOTRE INSTALLATION PAVILLON DE L'EST 861 ROUTE 2, ROLLO BAYNOUS LOUONS DES ESPACES POUR DES ÉVÉNEMENTS/ACTIVITÉS TELS QUE DES RÉUNIONS, DES ATELIERS, DES ANNIVERSAIRES, DESMARIAGES. POUR PLUS D'INFORMATIONS, ENVOYEZ UN COURRIEL À DARLENE à **cafe.rollobay@gmail.com**

JOYEUX NOËL ET BONNE ANNÉE de la part du personnel et du conseil d'administration du Comité acadien et francophone de l'Est (C.A.F.E.)Merci pour tout votre soutien au cours de l'année écoulée; nous avons hâte de vous revoir au cours de la nouvelle année!!!

FREE CHRISTMAS BREAKFAST: Sunday, Nov. 29, 9:30–11:30 a.m.

at Pavilion de l'Est. Everyone welcome! We will be serving waffles, sausages, boiled eggs, fruit, yogurt, cheese, juice & coffee/tea

FROLIC EN FRANCAIS Weekly French social gathering for adults 50+, Thursdays, 1–2:30 p.m. at Pavilion de l'Est. Contact Judy Chaisson at 902-687-2209.

FACILITY/ROOM RENTALS: Pavilion de l'Est is available for meetings, workshops, birthdays, weddings and more. Contact cafe.rollobay@gmail.com. For information, call 902-687-7179 or visit facebook.com/PavillonDeLEst.



MERRY CHRISTMAS & HAPPY NEW YEAR



From the staff and board of directors of
comite Acadien et francophone de l'est (C.A.F.E)
Thank you for all your support over the past year and we look forward to seeing you in the New Year!!





COMITE ACADIEN ET FRANCOPHONE DE L'EST
861 ROUTE 2, ROLLO BAY
C0A 2B0, PE
902-687-7179
facebook.com/PavillonDeLest



The Souris Adult Badminton Club (SBC)

Wednesdays from October 7, 2026 to May 26, 2027.
Location: Souris Regional School 15 Longworth Street on Wednesdays from 7pm to 9 pm in the small gym. 18+
Plastic shuttles are supplied and membership is $30.
Info: Donald Bergeron at dbergeron1104@gmail.com

The Souris Junior Badminton Club (SJBC) began on Tuesday September 29, 2026 and ends on Tuesday May 25, 2027. The junior club plays at Souris Regional School on Tuesday in the small gym. Day, date and times of play are:
Tues. Sept. 22 to Oct. 27, 6-8 pm
Tues. Nov. 3 to Mar. 16, 7:30-9pm, Tues. Mar. 30 to Apr. 20, 7-9 pm
Tues. Apr. 27 to May 25, 6-8 pm
Open to students age 10 and older. Parents may play also. All students under age 18 must wear eye protection. Plastic shuttles are supplied.
Membership is $30. Info: Jeff Gonzales jeffreygonzal@yahoo.com
Carlos Consejo arqconcasa@gmail.com

114B Main Street, Souris.

Jewelry, fibre and textiles, glass, visual arts, woodwork, photographs

SUPPORT LOCAL

CHRISTMAS SEASON HOURS: Thursday, Nov. 26 – Sun. Nov. 29 (Th, Sat & Sun open 11-6) (Fri. 11am-8pm)
Thursday, Dec. 3 – Sun. Dec6 (Th, Sat & Sun open 11-6) (Fir. 11-8) Fri. Dec. 11 (11-8 & Sat. Dec. 12 (11-6)

Holiday Workshops on **Saturdays**: **Nov 28th** Christmas garland making with Kasia (1-3pm) **Dec. 5** Kinusaiga with Lisa (1-4pm) **Dec 12th** Painting with paper with Tanya (1-3pm)
Creativity continues year-round with Artisans on Main Souris. Join us for hands-on workshops and relaxed drop-in evenings. Craft Drop-In Nights: Wednesdays 6:00–8:00 PM AOM Souris Gallery, By donation | Bring a project you're working on (or start something new) and create alongside others. Follow @sourisartisans for updates and event details or artisansonmainsouris.com for tickets & more info. Art Lives Here.

The 55 Plus Games Society's motto is Stay Active.

The Prince Edward Island 55 Plus Games Society Inc., established in 1997 and incorporated in 2003, fosters camaraderie, wellness, and purpose through spirited competition. Governed by dedicated volunteers and a passionate Board of Directors, we promote healthy aging and socialization. Affiliated with the Canadian Senior Games Association, we champion active living and community connections. Join us in celebrating the beauty of aging gracefully and the strength of community bonds.

Get in Tourch! 902.368.6570 email address: pei55plusgames@gmail.com

Go Figure! Massage Studio



Now Offering
Gift Certificates

Promoting wellness through massage and motion

Nancy Cook RMT, CSEP-CPT

175 Main St. Suite 210, Souris
705-229-7729 *text preferred*
nancy@gofigurefitness.ca

www.gofigurefitness.ca

Just For You Massage Therapy

Come and be Kneaded

Serving the Community
since 2014
Book online @
Justforyoumassagetherapy.ca
or text 902-208-1105

ALWAYS ACCEPTING NEW CLIENTS at an AFFORDABLE $95/1 hr NO HST

Souris Co-op
83 Main St. Souris, C0A 2B0
ph. 902 687 2723
Community – Family – Growing Together
HOURS:
Sunday 12 pm - 6 pm
Monday to Fri. 8 am – 8 pm
Saturday 8 am – 7 pm

EASTERN KINGS COMMUNITY CENTRE

85 Munns Road
Details for all events can be found on our Facebook page or by calling 902-357-2046.

SOURIS FARMERS MARKET
OPEN LAST FRIDAY IN JUNE
UNTIL
LAST FRIDAY IN SEPTEMBER

Looking for Work? Planning to Return to School?
Let's chat about our free services!
Resume and job search assistance
Information on training & funding programs
Computer & Wi-Fi use, printer/scanner, and a quiet space for job seekers
Funded through the Canada-Prince Edward Island Labour Market Agreements.
902.687.1526 or souris@cdspei.ca
Souris Mall, 175 Main Street (above Home Hardware)

To keep up-to-date on community events and news: follow the Town of Souris on Twitter or like us on Facebook.
TOWN of Souris @SourisPE or www.sourispei.com



THE TOWN OF SOURIS
DOG LICENSING PROGRAM



runs from **June 1 to May 31**.
Residents are required to annually register their dogs through this program in person at the Souris Town Hall.
We will need your name, address, phone number, email, the name of your dog(s), the color of the dog(s), the breed, male or female and whether they are spayed or neutered.
Dog tags are $5 for spayed/neutered dogs and
$10 for non-spayed or non-neutered dogs
The Town of Souris enforces its animal control regulations through the Companion Animal Control By-law 2004-05. This by-law mandates that all dogs residing within the town must be registered and wear a valid dog tag.
These tags are renewable annually and are essential for ensuring that lost pets can be promptly identified and returned to their owners





Reminder to Dog Owners in Souris 🐾

Under the Town of Souris Animal Control Bylaw, dogs must be kept on their owner's property and not allowed to roam at large. If your dog has a tendency to wander, please use a leash, fence, or other appropriate restraint to ensure they remain on your property. Also, if and when walking your dog off your property, on sidewalks, public spaces, parks, recreation fields, beach, or boardwalk they must be leashed and you must clean up after your pet. 💩 Carry waste bags with you and dispose of pet waste properly.
Let's work together to keep our neighbourhoods safe, clean, and enjoyable for everyone.
Thank you for your cooperation and responsible pet ownership!



The Town of Souris would like to advise that **all dogs must be on a leash when walking along the Souris Beach**. Even though your dog may be friendly and well trained, some people are nervous of dogs regardless of their size, breed or temperament. Also, please remember to always "Scoop if they Poop"





Light Up the Town for the MacIntyre House!



On **December 9th**, the men of MacIntyre House will be enjoying a wagon ride around town to take in the Christmas lights. We invite residents to help make the evening extra special by turning on their Christmas lights by 6:00 p.m.
If you see us pass by, please give us a wave and say hello!
Thank you for helping spread holiday cheer and making the season brighter for our residents!



TIM HORTON'S HOLIDAY SMILE COOKIE FUNDRAISER
PROCEEDS GO TO EASTERN KINGS HEALTH FOUNDATION
NOVEMBER 30 - DECEMBER 6, 2026

The Town of Souris Traffic Bylaw has **PARKING RESTRICTIONS** in place from **November 15 to April 15** annually. On-street parking within the Town of Souris is prohibited between **1 AM to 6 PM**. Your cooperation is appreciated.

While supporting our downtown businesses you are Welcome to park in the parking lot at 95 Main Street - Matthew McLean Building. You'll notice we have added extra lighting for safety.

no overnight parking permitted

PARKING AREA





NEED A RIDE

If you need a drive, local or long distance. i.e. Moncton, Saint John, Charlottetown or Halifax or to doctor's appointments, airport or general travel call Danny at (902) 940-6689

Please don't drink & drive!

At **Girl Guides of Canada**, girls discover their potential, build their confidence and embrace their power as changemakers, innovators and leaders. Whether experimenting with STEM, going on outdoor adventures or building real-life skills, they're learning to be bold, curious and connected - all in a supportive, inclusive space.

We meet Tuesdays, 6 - 7:30 PM at Fortune Community Centre.

Girls ages 5 and up welcome.

First meeting was in September but there is still time to register.

Register online at girlguides.ca

Call Freda at 902-969-8413 for more information



Girl Guides Guides

To keep up-to-date on community events and news: follow the Town of Souris on Twitter or like us on Facebook.
TOWN of Souris @SourisPE or www.sourispei.com

EXPLORE SOURIS BY E-BIKE!

Looking for a fun and relaxing way to experience the beauty of Eastern PEI? E-bike rentals are available from **June through October** for both locals and visitors!

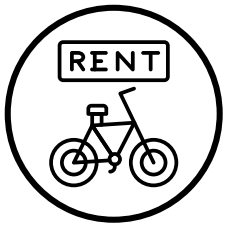

RENTAL RATES:

•3 Hours – $40 per person
• 6 Hours – $65 per person

Booking is easy!
Visit: .ebikeseastpei.com
Select Zone A – Souris
Click Explore to view the trail map
Click Book a Bike

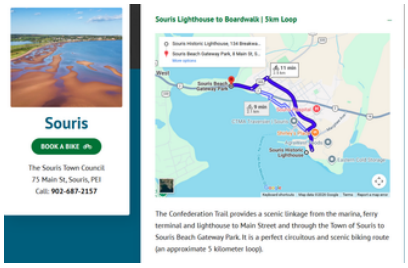

On the day of your rental, meet a staff member at the E-Bike Building located at **209 Main Street, Souris** (beside the Dog Park). Enjoy the trails, breathe in the fresh coastal air, and discover all that Souris has to offer at your own pace!

Questions? Call 902-687-2157



E-Bike Building Hours:
Monday–Friday 8:45 a.m. – 4:15 p.m.

FIND YOUR FRESH AIR!





Walking/Hiking Group
6-week schedule:

All walks start at 9:30 am on Tuesdays:
Tuesday Dec 1- Naufrage Harbour
(park east side of the Bailey bridge)
Dec. 8 Rollo Bay 948 Lower Rollo Bay Rd .
Dec. 15 Bob's 9474 Northside Rd
Dec. 22 Walk-about in Souris. (park at Evergreen)
Dec. 29 Cardigan Trail
Jan. 5 Naufrage Harbour





Kelsey & Paul MacNeill

Trusted Travel Advisors

kelseyandpaul@stewarttravelgroup.ca
Kelsey cell 902.388.1300
Paul cell 902.969.4059

Souris, PEI

Stewart Travel Group
www.stewarttravelgroup.ca/kelseyandpaul
@KelseyandPaulTrustedTravelAdvisors





To report a streetlight that has burned out....**Call Maritime Electric:** 1-800-670-1012 Give the street name, closest house number and poll I.D. # (found on the pole metal plate)

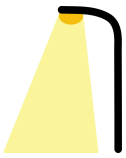

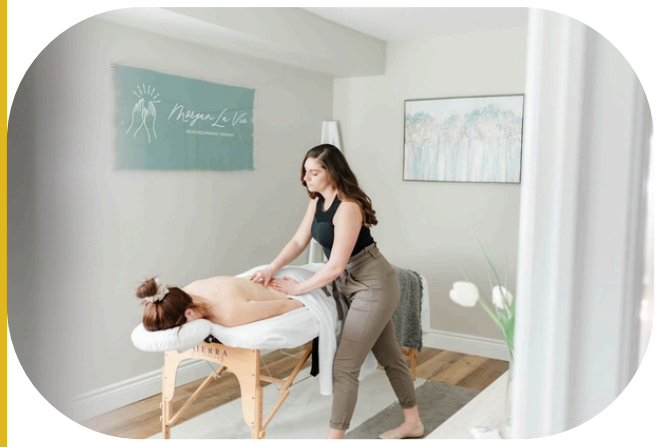

Morgan La Vie

REGISTERED MASSAGE THERAPIST
51 MAIN ST. SOURIS, PE
Direct billing available
Deep tissue
Relaxation
Pregnancy
Sports
Conveniently Book Online
www.morganlaviermt.ca
902-218-9293

Souris-PEI
MAIN STREET MALL
Proudly Supporting Events in Our Community
Main Street Home hardware building centre
902-687-3113
902-687-3332
175 Main Street Souris, PEI
Souris Office Suites







NIC'S SHOE REPAIR & LEATHER CARE

We repair work boots, dress shoes, sandals, sneakers. We also repair leather products such as belts, bags, jackets & more. Give us a call today!

Items can be picked up or dropped off. Please call before dropping off items. Phone: 902-314-9453

Address: 40 Chapel Avenue, Souris, PE



---

396 Veterans Memorial Hwy
STORE OPEN;
TUES.-SAT. - 10 AM – 6 PM
902-330-4243

Dec. 22 -Closing store for the season, Jan. 2027 products will be available by calling or texting

Delicious, fresh & natural Salsas, Mustard Pickles, Chow, Pepper Jellies, Sweet Jams & Pickles made with organically grown vegetables & berries grown by us in Souris West

"From Seed to Salsa"

Tantalize your tastebuds!

ST. MARY'S CHURCH
ANNUAL CHRISTMAS CONCERT



SUNDAY, DECEMBER 6

1:00 - 4:00 PM AT THE SOURIS LEGION

MUSIC * CAKE AUCTION * BAKE SALE * 50/50 & FUDGE SALE









EASTERN KINGS SPORTSPLEX ELIMINATION DRAW

SATURDAY, DECEMBER 6, 2026

Mussels and Music by Billy White with cash bar at 7pm. $100/ticket, to purchase call, 902-687-2323

$5000 Grand Prize, $1000 Second,
4 draws for $500 & 20 draws for $100.

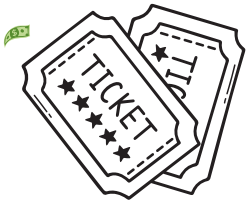





EXPLORE SOURIS WITH THE DRIFTSCAPE APP!

Discover local stories, history, attractions and community events!

There's more to discover in Souris! The Town of Souris is using the FREE Driftscape app to help residents and visitors explore our community through self-guided tours, local history, points of interest and special community events.

Whether you're interested in learning about Souris' past, discovering interesting places, or finding out what's happening around town, Driftscape makes it easy to explore at your own pace.

1**. DOWNLOAD THE APP**

On an iPhone: Open the App Store.

On an Android or Samsung phone: Open the Google Play Store.

Tap Search and type Driftscape (no "s" at the end).

Look for the teal-coloured app icon marked driftscape.

Tap Get (iPhone) or Install (Android).

Once downloaded, tap Open.

TIP: Ask a friend or family member to help install the app before heading out.

2. **FIND A TOUR OR EVENT**

If asked to use your location, select Allow While Using App.

Find Souris, Prince Edward Island on the map or use the app's search option.

Browse the available tours, attractions, points of interest and community events.

Select what you'd like to explore and follow the information provided.

NO SIGN-IN OR PASSWORD NEEDED!

Simply download the FREE app and start exploring. You do not need to create an account or provide your email address.

3. **EXPLORE, LISTEN AND DISCOVER**

Depending on the tour or event, you may be able to:

Visit interesting locations throughout Souris.

Listen to recorded stories and local history.

View historic photographs and other images.

Discover local attractions and points of interest.

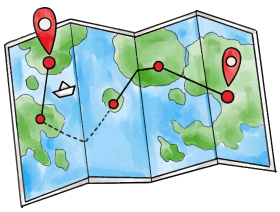



Find information about community festivals, parades and special events.
Explore event locations and learn more about what's happening
in our community.
Simply select a location or event on the map and follow the information
provided. Take your time and enjoy discovering everything
Souris has to offer!

A FEW HELPFUL REMINDERS

Charge your phone before heading out.
Bring headphones or earbuds if you're walking and
listening to recorded stories.
If driving, connect your phone to your vehicle using Bluetooth, Apple CarPlay,
Android Auto or an audio cable.
Turn up your audio volume if the narration is difficult to hear.
Always park safely before touching your phone or viewing photographs.

COMING UP NEXT!

Keep an eye out for Souris events and activities featured through Driftscape!
Our next event to explore will be the **SHOP LOCAL CAMPAIGN**

November 27 - December 24

Participating businesses will offer a small, repeatable coupon or reward
through the Driftscapes app.
Shoppers can visit participating businesses and redeem their offers.
Offers can be redeemed by showing the coupon in the app or presenting an
email redemption.

GINGERBREAD SCAVENGER HUNT

November 27 - December 5

Participating businesses will hide a gingerbread person
somewhere in their store.
Shoppers will visit participating locations to find the gingerbread person.
Once found, shoppers answer a question in the Driftscape app.
The app will direct them to the next participating business.
A fun way to explore local shops and discover new businesses!

Visit the Town of Souris website for additional information about our
community and upcoming events.